



TED DREWES

FROZEN CUSTARD

6726 CHIPPEWA
at Jamieson 481-2652

OPEN 7 DAYS A
WEEK - 11 A.M.

SOUTH GRAND STORE NOW OPEN

Try Our New

"CINDERMINT!"

A DELICIOUS BLEND OF
REFRESHING PEPPERMINT & TED'S
FAMOUS FROZEN CUSTARD THAT'S
SURE TO PLEASE EVERYBODY!

Don't forget all of our
other mouth-watering
favorites that have
remained ever-popular
with young & old!

- CHOCOLATE CHIP CONCRETE
- CHOCOLATE CONCRETE
- HOT FUDGE SUNDAE
- DUTCHMAN'S DELIGHT SUNDAE
- HEATH BAR CONCRETE
- HAWAIIAN DELIGHT
- STRAWBERRY CONCRETE
- ABACO-MOCHA CONCRETE
- BANANA SPLIT
- RASPBERRY CONCRETE
- LILIKAPALU!
- FRESH PEACH & MORE

Any Celebration deserves...



Orders to go.... We'll put some Dry Ice with your order to keep it frozen till you get to your destination!

TED DREWES



4224 SOUTH GRAND

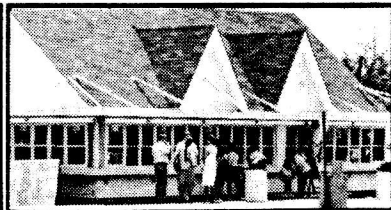

6726 CHIPPEWA

TWELFTH YEAR

Welcome to Tower Grove Park

with
The Compton Heights Concert Band
of St. Louis

Malcolm McDuffee, Conductor



COMPTON HEIGHTS
CONCERT BAND
OF SAINT LOUIS

"Musical Mondays"

1991

#7

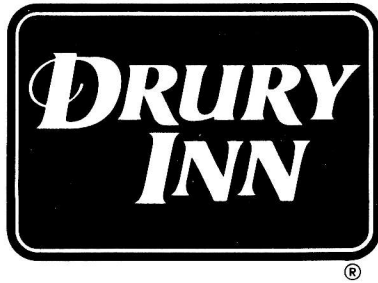

Relax . . . You're Our Guest

Over 40 locations in 10 states

- Free **QUIKSTART**® breakfast
- Free local phone calls
- Non-smokers' rooms
- Children 18 and under stay free in parent(s) room
- Free cable movies

TOLL-FREE RESERVATIONS

1-800-325-8300

Band History

The Compton Heights Concert Band of St. Louis was organized in 1976 by Harry Swanger, Band President, for Compton Heights neighborhood events. By 1977, the Band appeared in the Tower Grove Park Concert Series. Presently, the Band consists of over sixty amateur, student and professional musicians from all walks of life from the St. Louis metropolitan area, under the direction of Malcolm McDuffee.

Maestro McDuffee, named Band Director in January, 1988, has a long professional and academic career including Assistant Principal Trumpet with the St. Louis Symphony, 1973-1987.

The Compton Heights Concert Band is noted for the annual tandem series "MUSICAL MONDAYS" (12th year) in Tower Grove Park and "SUNDAY SERENADES" (6th year) in Francis Park, attracting annually over 50,000 listeners. The Band has attracted national attention as a host for the 1988 Association of Concert Bands National Convention. In addition to its local schedule, the Band plans to tour in Missouri this year as a Missouri Arts Council Touring Organization.

The Band is funded by individual and corporate donations, a Saturday night bingo, Band memorabilia sales and grants, including the Regional Arts Commission, Missouri Arts Council, Monsanto Fund, and the Clifford Willard Gaylord Foundation.

For further information, call 776-2227 or write the Compton Heights Concert Band, 2333 S. Grand Blvd., St. Louis, Missouri, 63104.

Commerce Has the Right Home Loan For You.

Count on Commerce



Whether you're buying, doing minor improvements or a complete rehab, Commerce can give you the financing to make it happen. With attractive terms to meet your needs. And friendly, helpful professionals to make you feel comfortable.

For complete information give us a call today. We'll help you find a financing plan you can count on. And make you feel right at home.

854-8262

 **Commerce Bank**
of St. Louis Member FDIC

Tower Grove Banking Center
3134 South Grand Blvd.



BANDWAGON MEMBERS —

June 1991 - May 1992

HONORARY BANDWAGON

Marty Aboussie
Representative Bud Barnes
Senator John Bass
Andrew N. Baur
Edward Berra
Alicia & Steve Conway
Joe Curtis
Mark Bollinger-Nationwide Paper
Ted Drewes
Charles Drury
John Karel
William and Charmaine Nottelmann
Representative Matt O'Neill
John Obert
Geraldine Osborn
Russell F. Sackett
The Honorable Vincent Schoemehl
Lois Schoemehl
Kim Seidler
Wayman Smith
Mr. & Mrs. John Staufenbeil, Sr.
Tom Vennemann
Arthur G. Zinselmeyer

BANDMASTER — \$250 AND UP

Donald H. Bergmann
Alma Fuchs

BAND DIRECTOR — \$100

Don Cavalli
Joseph F. Folk
Bernie & Marcia Fritz
Bray O. Hawk
Norman & Marjorie Lake
Mr. & Mrs. James B. Lindsley
John & Jeanmarie Mertens
J. Thomas & Sharon Moore
Joseph M. & Mary G. Mount
Quick Tax & Accounting
Mr. & Mrs. Alton H. Stein
Robert P. Stupp
Mr. & Mrs. N. Torrillo, Jr.
Mrs. Eugene Vogt

BAND MEMBER — \$50

Mr. & Mrs. Hugh Bergman & Family
Andy & Bette Constantin
Joseph H. Danklef
Alex & Gloria Deeken
Douglas & Grace Dick
Representative Pat Dougherty
Dr. & Mrs. Robert C. Drews
Robert D. Drummond
Eastman Kodak Co. — D. Fennessy
Miss Marjorie L. Feuz
Tony & Elaine Gerner
Jack & Dawn Harbison
John & May Kourik
Oliver M. Langenberg
Leah E. Lodge
McBryan/Jovick Family
Martin J. Meyer, Jr.
Dr. & Mrs. James Oleskevich
Mr. & Mrs. Donald Paul
Frank & Margie Pippie
Mr. & Mrs. Peter Puleo
Sue & Kip Rapp
Norman & Audrey Rebsamen
Bob Sampson
Neil W. Schrack
Clara Schroeder
Katrina Schroeder
Sarah Spalding
Carol & Andy Tracy
Mrs. W. R. Wieland
David & Elizabeth Woodworth
Jack & Claudia Wright

BAND AIDE — \$25

Luke Abkemeier
Joel Achtenberg
Aquariums by Siebert
W. Ray Armbruster
Helen L. Bauer
Edwin & Hallene Bender
Elizabeth D. Benner
Carl & Marian Bergman
William & Rita Bernard
Lawrence & Jeanne Bierman
Frank & Flora Bild
Bob & Betty Blankmann
Herman A. & Audrey J. Boll
Botanicals on the Park
M.E. Brune
Marie K. Cantagi
Barbara Collings
Mr. & Mrs. C.B. Connely
Norman A. Crecelius
James P. Cummings
Roy M. Currier
Nancy E. Curtis
Mae Datweiler
Paul & Edna Deardeuff
Florence DeMierre
Ray Dieringer
Nancy Van Dillen
Carl & Joyce Dothage
Bill & Karen Duncan
Beverly & Jay Edelstein
David W. Edwards
St. Elizabeth Convent
Robert J. & Lorraine Fahey
Nancy Fellingner
Murray D. & Dorothy B. Field
S. Fluegel
Harlie M. Frankel
Charles & Grace Gaedig
Gladys M. Gerdel
Bernard J. Getz
Abigail Greenwald
Dorothy Grothe
Robert C. Guinther
Carolyn Hackman
Joseph T. Haines
Herman C. & Helen L. Halter
Jack/Joann Hannaford
Frank & Doris Hartmann
Barbara J. Hauck
Mary Hebert
Marie-Louise Holbert
Virginia Holloran
Al & Marilyn Horst
Nick & Mary Jacobs
Mr. & Mrs. D.W. Jacobsmeyer
Elmer & Mary Lou Johnson
Elise Kiesel
Mr. & Mrs. Wallace G. Klein
Mr. & Mrs. Henry Kloepper
Bill & Joyce Kolnik
Nancy Kranzberg
Michael A. Kreyling, M. Photog.
Irene S. Kundermann
Mr. & Mrs. Clarence W. Lamken
Adolph & Mildred Loewnau
Ed & Millie Long
Jean Lovati
Malcolm & Dorothy Lowry
Charlotte Lutz
Anna Marie Mackey
Charles & Betty Lou Mann
Mr. & Mrs. Edwin Meissner, Jr.
Sharon A. Miller
Shirley & Richard Miramonti
Carol Montgomery
Mrs. Alberta Monroe
Nadine & Bill Morrow

Paul Muehler

Ted & Doris Mueller
Bill & Eleanor Nelden
Arlene Nurre
Mr. & Mrs. Harry Nurre
Ms. Vera Obst
Joel & Jean Parks
Clarence & Ruth Pauselius
Ethel A. Payne
Gavin Perry & Family
Arthur G. Pfaff
Mark & Susan Pfaff
Dorothy M. Pillman
Mike & Peggy Pollihan
Trudy & Willis Potthoff
Pulaski Bank
Mr. & Mrs. Harry Quest
Don Rasin
Edna Rau
Dale C. Rea
Rodney & Mary Reinke
Albert E. Schaefer
Joan & Mel Stephens
Don Schulte
Wilfred & Loretta Schuetzenhofer
Peter & Julie Sharamitaro
Frank & Elizabeth Seper
Dick & Ginny Shields
Emilie & Harold Spellmeyer
Wilbur & Aileen Steinkamp
Frances F. Stoker
Roy L. Tarter
Gus Thaler
Doris Theurer
Dorothy F. Toeneboehn
Judi Tomlinson
Jeanette Travers
Anthony & Ethel Tucker
Sylvester & Mildred Villa
Edmund & Norma Vorhes
Virginia R. Walker
Ella & Bob Wegman
Maurice R. Wheeler
Lou & Shirley Wilhelm
Tom & Bunny Wilhite
Bill & Rosa Wright
Mr. Ferdinand Zienty

SENIOR BAND AIDE — \$10

Mr. & Mrs. Lyle Abbott
Agnes Adams
Mrs. Ruth Ancel
Virginia Anderson
Gertrude Artz
Gene & Helen Auer
Mrs. Mildred Baer
Ruth Bangert
Irwin & Lorraine Bartz
Mr. & Mrs. Harry Becker
Lorraine R. Bene
Walter & Marie Berberich
Frances Bereswill
Myrtle G. Binder
Tony & Shirley Birkenmeier
Neil M. Bischoff
John & Jean Blankmann
Mrs. Marie H. Bleitner
Edna E. Boehner
Mr. & Mrs. Riley Bowlin
Mr. & Mrs. Joseph Brandmeier
Forrest von Brecht
Wilma Bremer
Gloria Ann Brizius
Helen K. Brooks
Marian Bruno
Ethel & Clarence Budde
Louise Carr
Margaret Carr

Louise Carr
Leona Casleton
Erika M. Certain
Mr. John M. Charow
Marie P. Cook
Ken & Lyn Cooper
Mrs. Violet A. Crooks
Estelle Davis
Joseph A. Davis
Bernice DeBaun
Marie Dems
Mildred Dennis
Ruth Depker
Gene & Geri Deppe
Mr. & Mrs. Carl H. Diemer
Louis & Dorothy Dierker
Leona M. Drier
Raymond & Miriam Dryden
Kenneth & Gertrude Ebert
Janice E. English
Arthur & Mildred Erbs
Marie Ewers
Marie V. Falvey
George & Hildegard Fangmann
Mrs. Thomas M. Fariss
Alfreida Ferrell
Catherine R. Filla
Alberta J. Franklin
Roland E. Fricke
John R. Gaddis
Erna Gehle
Joseph Gehrs
Edward & Alice Gersbacher
Arnold & Mike Gihring
Luella Gluelsenkamp
Michael Grassi
Paul & Helen Greco
John Green
Helen J. Gummersheimer
John & Gladys Gyrovary
Dorothy Harris
Allen & Betty Haenni
Mildred Hagedorn
Bonnie Henerfauth
Richard & Louise Hoberg
Norm & Adelmia Hoerber
Nellie I. Hohnsen
Everette & Mary Huegerich
Dana Hunsche
J.A. & D.L. Huys
Mr. Orville B. Jordan
Nancy King
Willette W. Kirk
Mrs. W.G. Klosterman
Lorene Knight
Robert & Elizabeth Knittell
Russell A. Knox
Bud & Dorothy Koenig
Edwin & Elsa Kraushaar
Norbert & Betty Krekeler
Janice Kuehnie
Doris & Fayette Kugler
Mr. & Mrs. Russell Kupferer
Tom & Virginia Leahy
William A. Lehnick
Marie H. Leon
Flossie Leonard
Anita S. Lieser
Miss Billie Linder
Robert & Agnes Littiken
Art & Helen Lively
Ed & Millie Long
Les & Ruth Lottmann
Mrs. Evelyn Luckey
Mary Lynam

Lucille Maassen
Lou & Nola Macchi
Bill & Claire MacConnell
Paul & Patricia Magnin
Edna Marsh
Anna Mathiesen
Irene J. Matula
Bill & Kay Mayer
Marie C. McCoy
Elsie McGollin
Marge & Leo Menne
Dorothy Metz
Elmer & Alita Mick
I. & S. Miller
Robert E. Miller
J. & T. Mitnik
Mary E. Mohan
Mr. & Mrs. F.W. Monahan
Ben & Waneta Morgan
Virginia Moser
Rose & Bill Mueller
Beverly S. Myers
Edward & Marie Nelson
Geraldine Neumann
Miss Helen Novak
Frank & Mae Novotny
Frank & Ina Nuderscher
Bea O'Keefe
Mr. & Mrs. John Parkinson
Warren & Betty Paul
J. Russell Peacher
Virginia & Lester Penn
Bill & Audrey Pennycook
Mary E. Porter
Wally & Marcella Przygoda
Idalu Ramey
Mrs. Doris Reid
Mary & Leo Reznick
Mrs. Eupha W. Richie
G.A. Riddle
Madonna Riechers
James D. Robinson
Mrs. Frances Rogers
Dorothy Roedder
Miss Bernice Roemer
Bruce & Marjorie Roman
Edith Rossin
June P. Rowland
Una & Calvin Rudder
Marie Madelene Schatz
John & Harriet Schaumann
Elsie Scheible
Gertrude Scheible
Ruth F. Schemkes
Mildred Schilling
Orville Schlef
Raymond M. Schmid
Robert D. Schmid
George R. Schmidt
John H. Schmitt
Anita Schoen
Cecilia A. Schomaker
Eunice Schroeder
Verna Schroeder
Robert Schumann
Clara Segall
W.E. Shaffer
Ray & Jean Sheehan
Richard Shore
Helene Shucart
Helen L. Siebert
George Siefert
Angelo A. Simaku
Reverend & Mrs. Arthur B. Smith
Mrs. Theodore S. Smylie

Joseph & Edna Sonneleitner
Edna T. Stahlhuth
Scott Starling
Andrew & Alberta Steinicke
Martin & Jeanne Stolar
Grace M. Stover
Bob Strickland
Lorraine D. Tracy
William H. Trefts
Louis E. Trowbridge
Jeanne B. Trowbridge
Lillie & Gilbert Ujka
Al & Evelyn Ulrich
Hans Vetter
Helen M. Vitt
Mrs. Pauline Vitt
Mrs. Evelyn Voepel
Ruth Voerster
Mrs. Chester C. Von Rump
Peggy & Bernhard Voss
Frances M. Wagner
Virginia R. Walker
Mr. & Mrs. Edward Ward
Audrey C. Warrington
Geraldine & Ralph Wegener
Kenneth A. Wheeler
Eunice Wilkening
Wally & Betty Williams
Oliver F. Wirtel
Elbert & Mathilda Witte
Audrey R. Wohosky
Virginia & Lester Penn
Dorothy M. Wood
Florentine Wozniak
Catherine Wurtz
Patricia K. Zahweh
Clara Zeuner
Warren & Glory Ziegler

MEMORIAL

Mrs. Helen Buchmueller
Mr. & Mrs. Adolph Feuz
Miss Katherine L. Feuz
Genevieve Wicks
*Joseph Zottarelle
*Leonard Zottarelle
*Rocco Michael Zottarelle

**Lifetime Members of Local 2-197
A.F. of M.*

Join the BANDWAGON today! Please fill out the form provided in the program.

“Sunday Serenades” Concert #7 — Francis Park
“Musical Mondays” Concert #7 — Tower Grove Park
August 4, 1991 — 7:30 p.m. / August 5, 1991 — 6:30 p.m.

MALCOLM MCDUFFEE, CONDUCTOR

TONIGHT'S SOLOIST

MISS AMERICA 1991, MARJORIE JUDITH VINCENT —
PIANO SOLOIST

LORRAINE GLASS HARRIS — VIOLIN SOLOIST

TONIGHT'S PROGRAM

THE FAIREST OF THE FAIR Sousa
OVERTURE TO NABUCCO Verdi
SING-A-LONG Mary Sinclair, Leader

The Sidewalks of New York
When Irish Eyes Are Smiling
When You Wore A Tulip

MISS AMERICA arr. D. Blair
GERSHWIN MEDLEY arr. D. Blair

MARJORIE JUDITH VINCENT — SOLOIST

SEA SONGS R. Vaughan Williams
HOSTRAUSER'S MARCH Chambers

INTERMISSION

ARMY OF THE NILE K. Alford
DEEP PURPLE De Rose
VIOLIN CONCERTO Mendelssohn

LORRAINE GLASS HARRIS — SOLOIST

THE HOT CANARY Nero
LORRAINE GLASS HARRIS — SOLOIST

MY FAIR LADY Lerner/Loewe
WASHINGTON POST — MARCH Sousa

“U.S. Recording Companies fund in whole or in part the instrumental music for this performance, as arranged by Local 2-197 American Federation of Musicians.”

WE THANK YOU ALL VERY MUCH.

Sing Along

THE SIDEWALKS OF NEW YORK

East side, West side, all around the town
The tots sing “ring-a-rosie”
“London Bridge is falling down”
Boys and girls together, Me and Mamie O’Rorke
Tripped the light fantastic
On the sidewalks of New York.

WHEN IRISH EYES ARE SMILING

VERSE 1:

There’s a tear in your eye,
And I’m wondering why,
For it never should be there at all.
With such pow’r in your smile,
Sure a stone you’d beguile,
So there’s never a tear-drop should fall.
When your sweet lilted laughter’s
Like some Fairy song,
And your tinkle bright as can be;
You should laugh all the while
And all other time smile,
And now smile for me.

VERSE 2:

For you smile is a part,
Of the love in your heart,
And it makes even sunshine more bright.
Like the lin-net’s sweet song,
Crooning all the day long,
Comes your laughter so tender and light.
For the springtime of life;
Is the sweetest of all,
There is ne’er a real care or regret;
And while springtime is ours
Through-out all of youth’s hours.
Let’s smile each chance we get.

CHORUS:

When Irish eyes are smiling
Sure it’s like a morn in spring,
In the lilt of Irish laughter
You can hear the angels sing.
When Irish hearts are happy,
All the world seems bright and gay,
And when Irish eyes are smiling,
Sure they steal your heart away.

WHEN YOU WORE A TULIP

When you wore a tu-lip,
A sweet yel-low tu-lip,
And I wore a big red rose.
When you ca-ressed me,
’Twas then Heav-en blessed me,
What a bless-ing no one knows
You made life cheer-ie
When you called me dear-ie,
’Twas down where the blue grass grows,
Your lips were sweet-er than ju-lep,
When you wore that tu-lip
And I wore a big red rose.

Sponsors of the 1991 “MUSICAL MONDAYS” series are: Compton Heights Concert Band; Ted Drewes Frozen Custard; Drury Inn; Commerce Bank; Southwest Bank; Tower Grove Park; The Music Performance Trust Funds, as arranged by Local 2-197, American Federation of Musicians; The Missouri Arts Council, The Regional Arts Commission; The Monsanto Fund; and The Clifford Willard Gaylord Foundation.

Sponsors of the 1991 “SUNDAY SERENADES” series are: Compton Heights Concert Band; Ted Drewes Frozen Custard; Drury Inn; Boatmen’s Bank — South Region; St. Louis Parks, Recreation and Forestry Department, Evelyn Rice, Director; The Music Performance Trust Funds, as arranged by Local 2-197, American Federation of Musicians; The Regional Arts Commission; and The Clifford Willard Gaylord Foundation.

The Bandwagon

BANDWAGON IN FIFTHTEENTH YEAR

The BANDWAGON, the Band's citizen support organization, is in its fourteenth year of operation with the 1991-92 concert season. BANDWAGON memberships are \$25/year BAND AIDE (only \$10/yr. for senior citizens), \$50/year BAND MEMBER, \$100/year BAND DIRECTOR and \$250/year and up BANDMASTER. Each membership guarantees each member a free subscription to the "SOUSA-FUN", the Band's official newsletter and advance notice of all Band performances.

BANDWAGON members also serve as an advisory board to the Band. The BANDWAGON participates in Band fundraising including a weekly Saturday BINGO, office help and assists in concert presentations. BANDWAGON members interested in "pitching in" should call the Band at 776-2227. All contributions to the Compton Heights BANDWAGON are tax deductible. Memberships may be held jointly by husband and wife.

Sign up now and have your name added to the list by our next concert!

I want to join the 1991-92 Compton Heights BANDWAGON.
Enclosed is my contribution:

- \$250 & up — Bandmaster \$25 — Band Aide
 \$100 — Band Director \$10 — Senior Band Aide
 \$50 — Band Member (65 and over)

Check enclosed Charge to: _____

Bill me

ACCT NUMBER & NAME

EXP. DATE

SIGNATURE

Please make checks payable to: **COMPTON HEIGHTS BAND, INC.**

Name _____

Address _____

Telephone _____

Check if renewal
of 1990-91 membership.

OFFICE

HOME

Mail to: Compton Heights Concert Band of St. Louis
2333 S. Grand
St. Louis, MO 63104

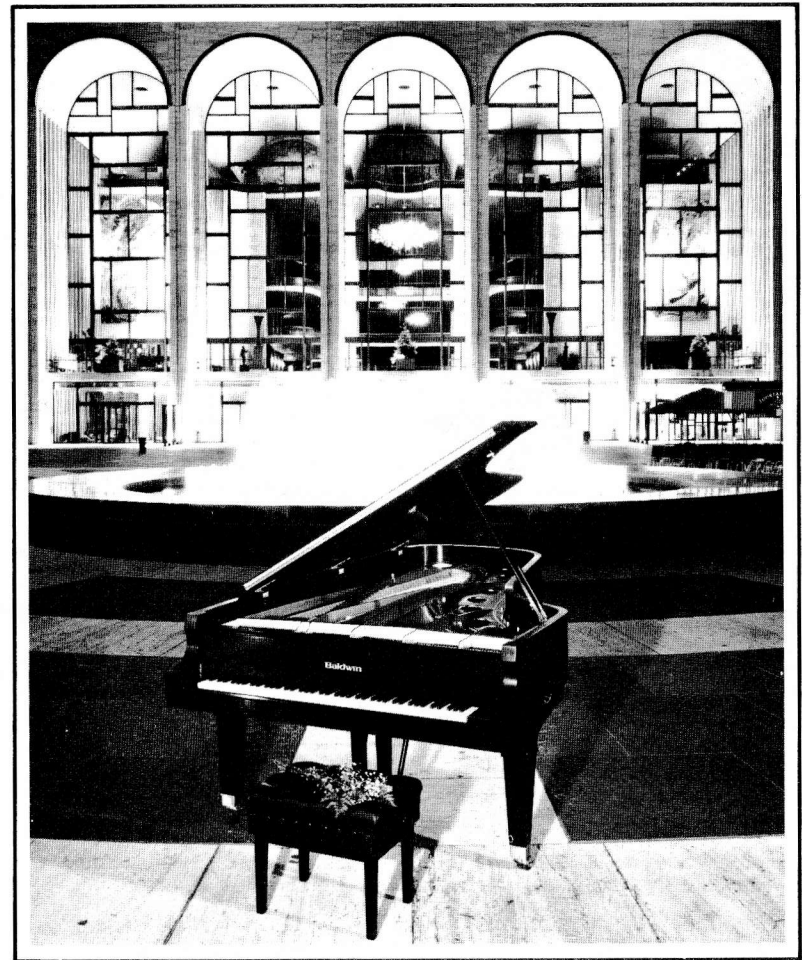

Staufen's Music House

15425 MANCHESTER ROAD

BALLWIN

394-5050

298 MID RIVERS DRIVE

ST. PETERS

441-0404

711 N. GRAND

ST. LOUIS

533-1600

10515 WATSON ROAD

SUNSET HILLS

966-8383

OPEN 7 DAYS A WEEK • FINANCING AVAILABLE • FREE DELIVERY

The Baldwin Grand Piano for Miss America 1991, Marjorie Judith Vincent's performances on Sunday, August 4 and Monday, August 5, 1991, with the Compton Heights Concert Band is provided by Staufen's Music House. We thank you for your generous, community support.

The Band

BAND DIRECTOR

Malcolm McDuffee

FLUTE

Ann Dolan
Morrie Kahn
Jaci Lett
Carol Jean Marsh
Patsy Moses
Deborah Reeg

OBOE

Jan Parkes
Elaine Weigle

BASSOON

Virginia Luetje
Harry Swanger

CLARINET

Timothy Bainter
Nancy Bonds
Sidney Boxer
Robert Brasier
Don Cavalli
Paul Coates
Lowell Fellinger

William Findlay
John Kennedy
Tony Lordi
Jeanmarie Mertens
Connie Orear
Mary Shepherd
Dolores Ullrich

BASS CLARINET

Peggy Morton

ALTO SAXOPHONE

Frank Pippie
Stephen Walker

TENOR SAXOPHONE

Jay Hartig
Nancy McRee

BARITONE SAXOPHONE

Gary Stolz

TRUMPET

Jennifer Baker
Nancy Bender
Jennifer Drennan
Charles Duncan

John Gacloch
Margaret Garmatz
Mark Hasenstab
Herbert Lorenz
Mark Makarewicz
Tom Orear
Kenneth Tiefenbrunn
Van Williams

FRENCH HORN

Allison Felter
Harriet Evans Golden
Janet Hauck
Lorraine Sharp
John Thomas

BARITONE HORN

Sonia Neuberger
Greg Wieland

EUPHONIUM

Thomas Burkey

TROMBONE

Joel Behrman
B. J. Fullenkamp
Carrie Jaeger

Roger Smith
William Volk
Rich Weber
Jeff Weiss

TUBA

Kelley Kesterson
Jon Schroeder
Kenneth Torres
Donald Ullrich

PERCUSSION

David Boedecker
Robin Hendry
Adam Kopff
Jack Scherrer
Sonia Volk

STAGE CREW

Stephen Walker

BAND OFFICERS

President —
Harry Swanger
Vice President —
Jon Schroeder
Secretary —
Stephen Walker

BOARD OF DIRECTORS

Malcolm McDuffee
Don Cavalli
Jay Hartig

Adam Kopff
Jack Scherrer
Jon Schroeder

Harry Swanger
Stephen Walker
Greg Wieland

— Soloist Schedule —

- "Sunday Serenades" & "Musical Mondays" #1 Steve Seward, Tuba soloist
June 23, 1991 & June 24, 1991
Kansas City Symphony
- "Sunday Serenades" & "Musical Mondays" #2 Anheuser-Busch Chorus
June 30, 1991 & July 1, 1991
Mark Poe, Director
- "Sunday Serenades" & "Musical Mondays" #3 Debbye Turner, Marimba soloist
July 7, 1991 & July 8, 1991
Miss America 1990
- "Sunday Serenades" & "Musical Mondays" #4 Jan Gippo, Piccolo soloist
July 14, 1991 & July 15, 1991
St. Louis Symphony
- "Sunday Serenades" & "Musical Mondays" #5 The Nuclear Whales Saxophone
July 21, 1991 & July 22, 1991
Orchestra, San Francisco, CA
- "Sunday Serenades" & "Musical Mondays" #6 The Jazz Incredibles *featuring*
July 28, 1991 & July 29, 1991
Red Lehr, Jean Kittrell, and John Becker
- "Sunday Serenades" & "Musical Mondays" #7 Marjorie Judith Vincent
August 4, 1991 & August 5, 1991
Miss America 1991, Piano soloist
Special starting time 6:30 pm
Lorraine Glass Harris, Violin soloist, St. Louis Symphony
- "Sunday Serenades" & "Musical Mondays" #8 Ed Erb's Dixieland Six
August 11, 1991 & August 12, 1991

ALL CONCERTS ARE **FREE** AND OPEN TO ALL WHO ENJOY MUSIC!

— Other Upcoming Concerts —

- Thursday, July 4th Tower Grove Park, Henry Shaw Memorial Bandstand, 4:00 pm
Thursday, July 4th Bridgeton, Bridgeton Athletic Complex, 7:00 pm
Friday, July 12th Downtown Eureka, MO, 7:30 pm
Friday, August 16th St. Peters, St. Peters Amphitheatre, 7:30 pm

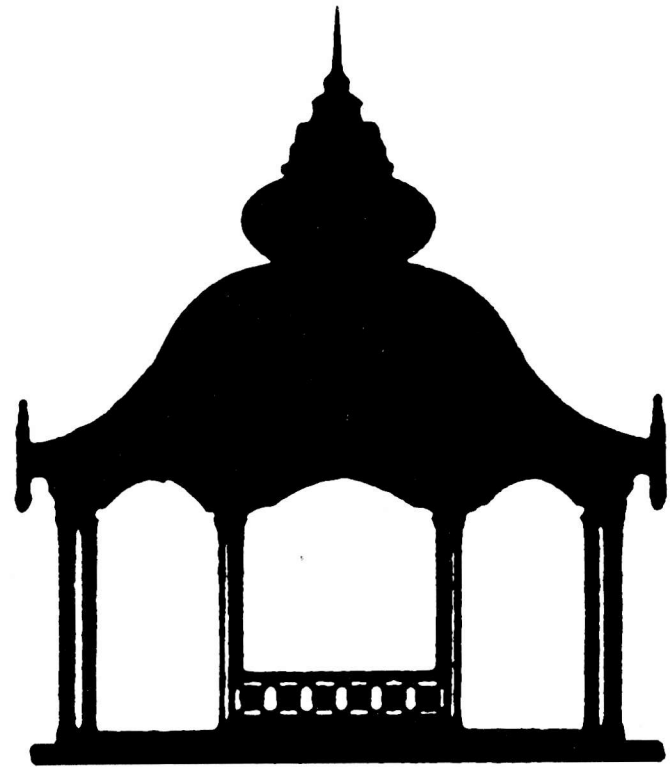

In harmony
with our community
since 1920.



SOUTHWEST BANK

Kingshighway at Southwest
Kingshighway at Chippewa
776-5200

Now in Clayton, too.
Brentwood Boulevard north of Clayton Road
727-7070

